

Vicinity Map

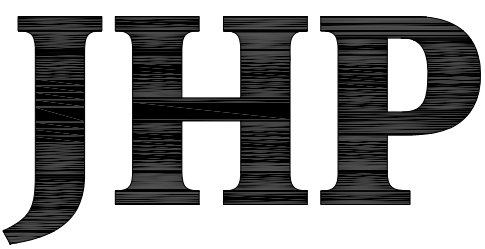

Use: Multi-family
 Gross Area: 2.65 Acres
 Max. Lot Coverage: 85%
 Net Residential Density: 132 units/ac
 Max. Height: 75 feet

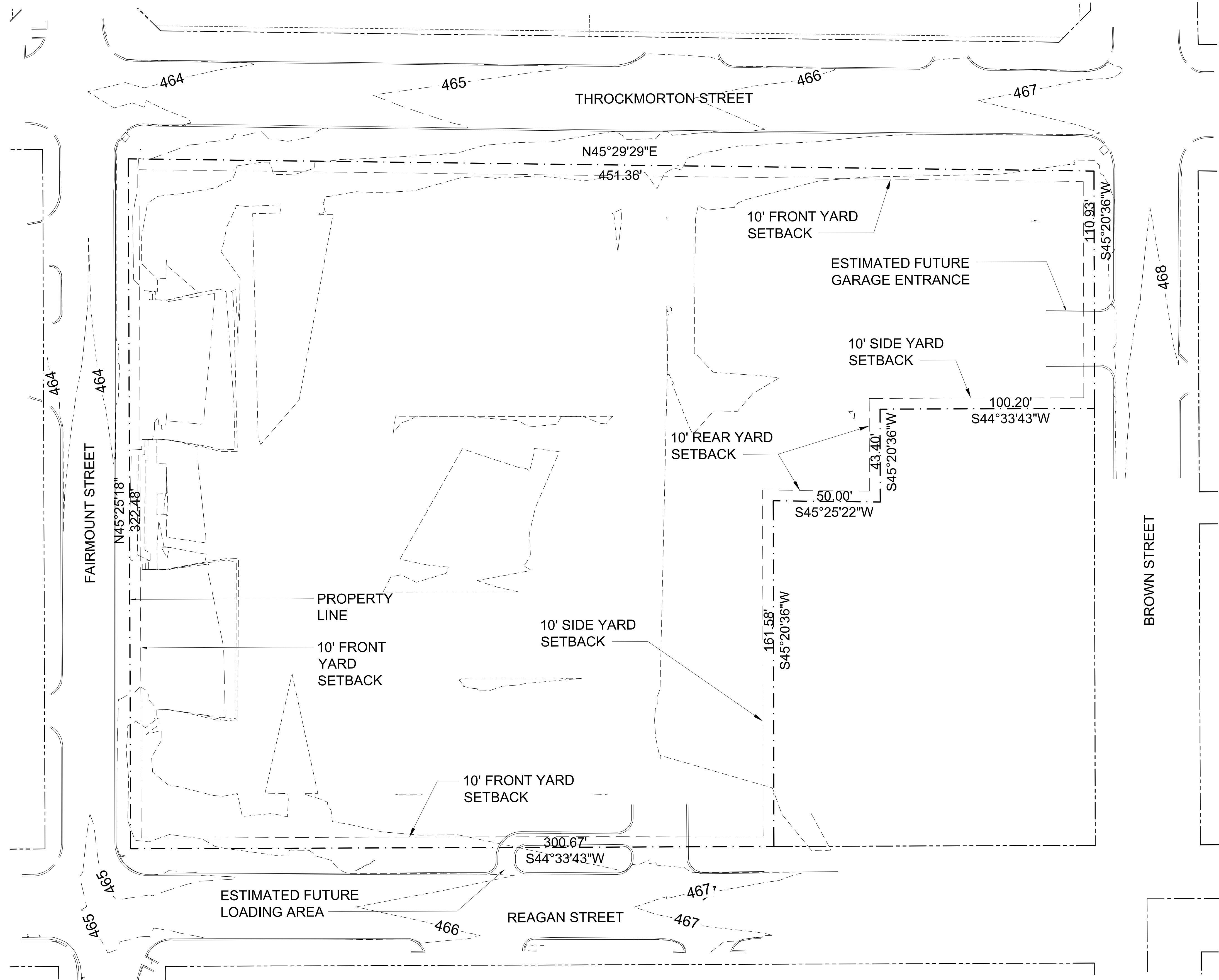

JHP Architecture / Urban Design
 8340 Meadow Road Suite 150
 Dallas, Texas 75231
 Telephone: 214-363-5687
 Fax: 214-363-9563



05.17.2016

Trammel Crow Residential
 Alexan Maple
 Fairmount St. & Reagan St.
 Dallas, Texas

Project Number: 2015038.00
 Drawn By:
 Issue For:
 Conceptual Site Plan 03.01.2016

© 2016 JHP
 All Rights Reserved.
 All materials embodied herein constitute an original work by the Architect; the Architect owns all copyrights herein. The viewer may not reproduce, display or distribute this work or prepare derivative works based on this work without the express written consent of the copyright owner.

Revision	Date
▲	05.18.16
▲	
▲	
▲	
▲	

Sheet: